

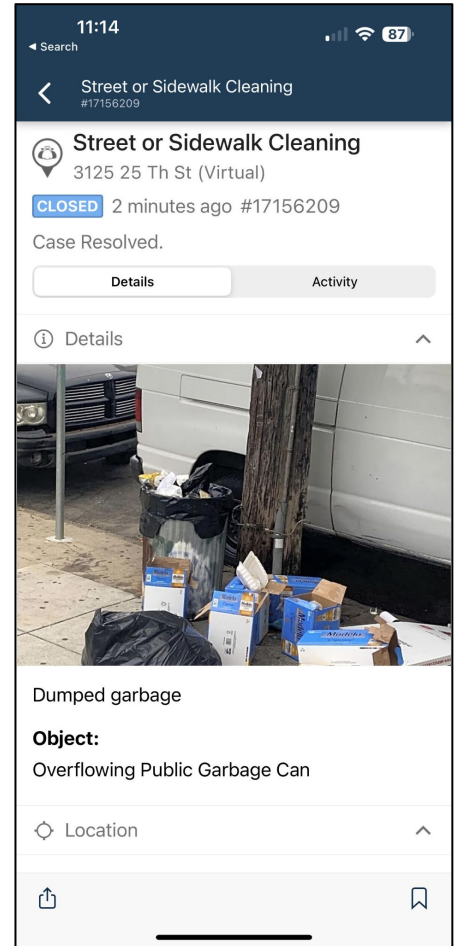

Cities Serving Equitably with AI/Drones



1

Resident Reports to 311

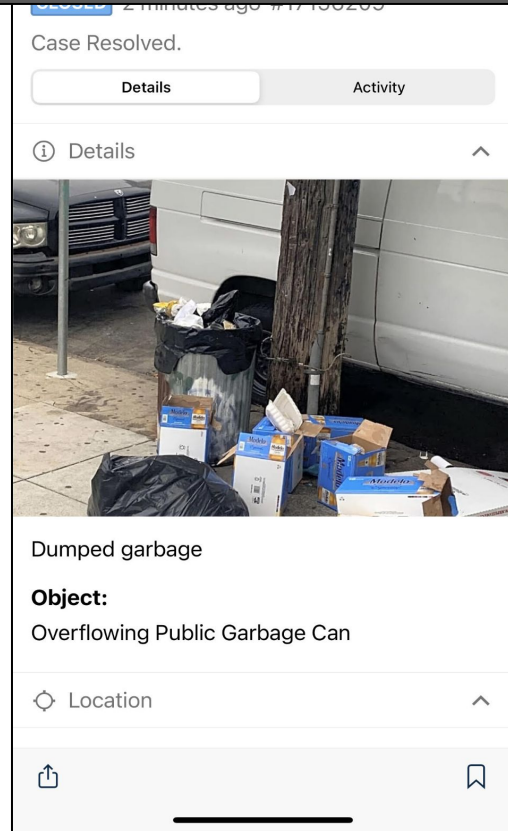
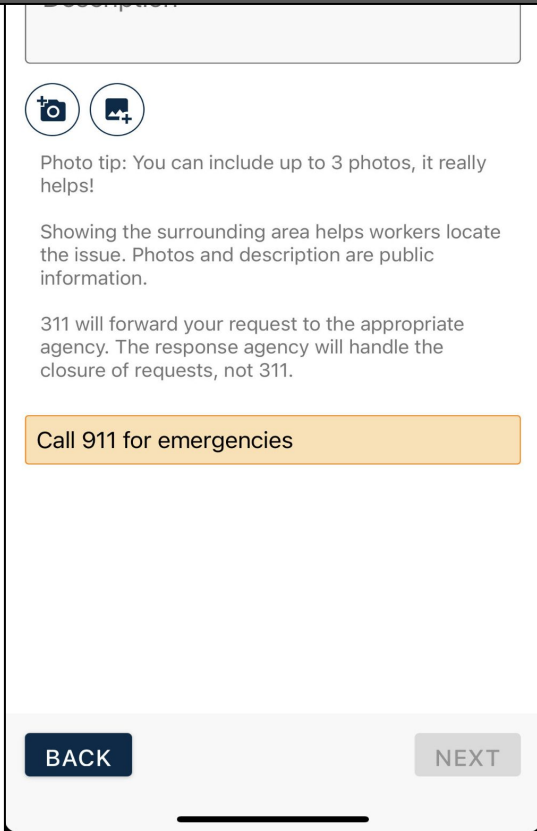
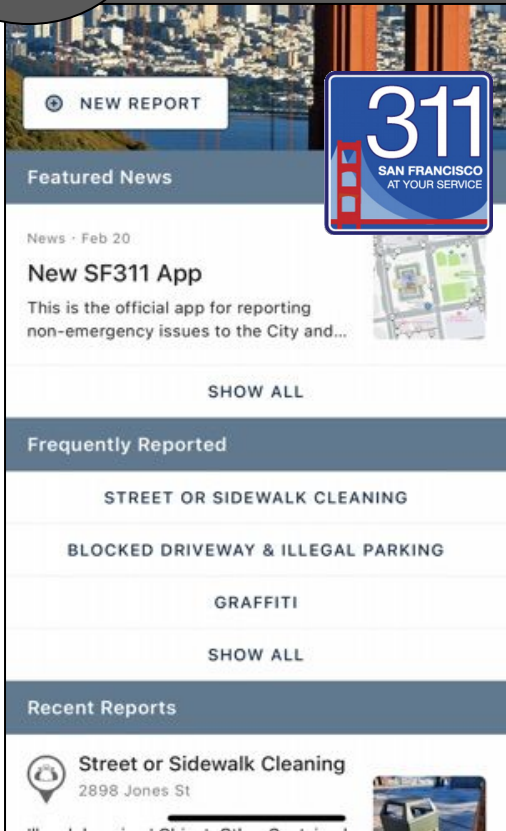

2

311 Routes Requests



3

DPW Assess Site



4 Deposit at Processing Center



5 Repeat

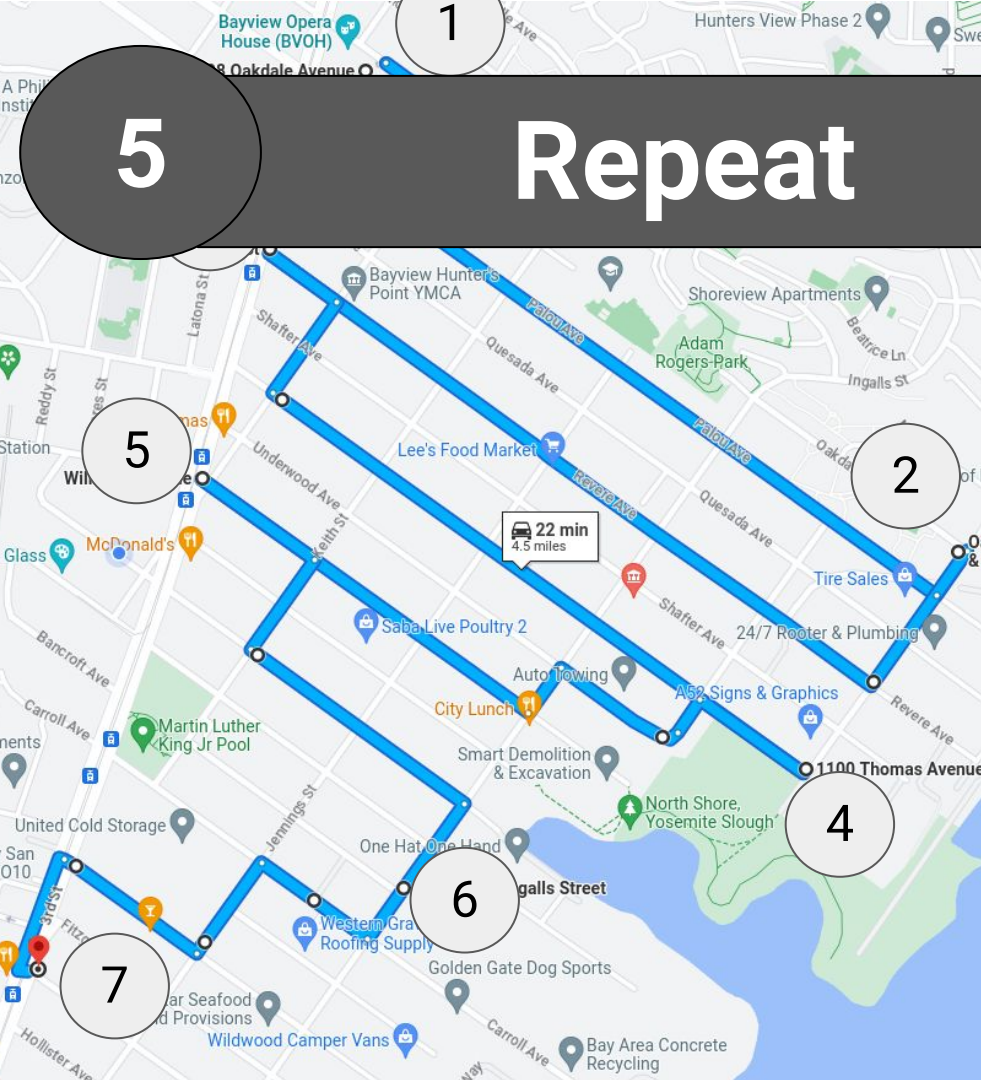

4.5 Miles

Chronological Order

456456	8/12/2023 8:12 AM	4598 Oakdale Ave.
562346	8/12/2023 9:22 AM	Oakdale & Griffith
224653	8/12/2023 9:33 AM	Revere Ave & 3rd
867652	8/12/2023 9:42 AM	1100 Thomas Ave.
464586	8/12/2023 10:42 AM	Williams & 3rd
365642	8/12/2023 11:02 AM	2454 Ingalls
456862	8/12/2023 11:45 AM	Gilman & 3rd

Resident reporting matters

Tenderloin

Mission

Bayview

Portola

Tenderloin

Inner Mission

Mission Dolores

Downtown

SOMA

Bayview

Silver Terrace

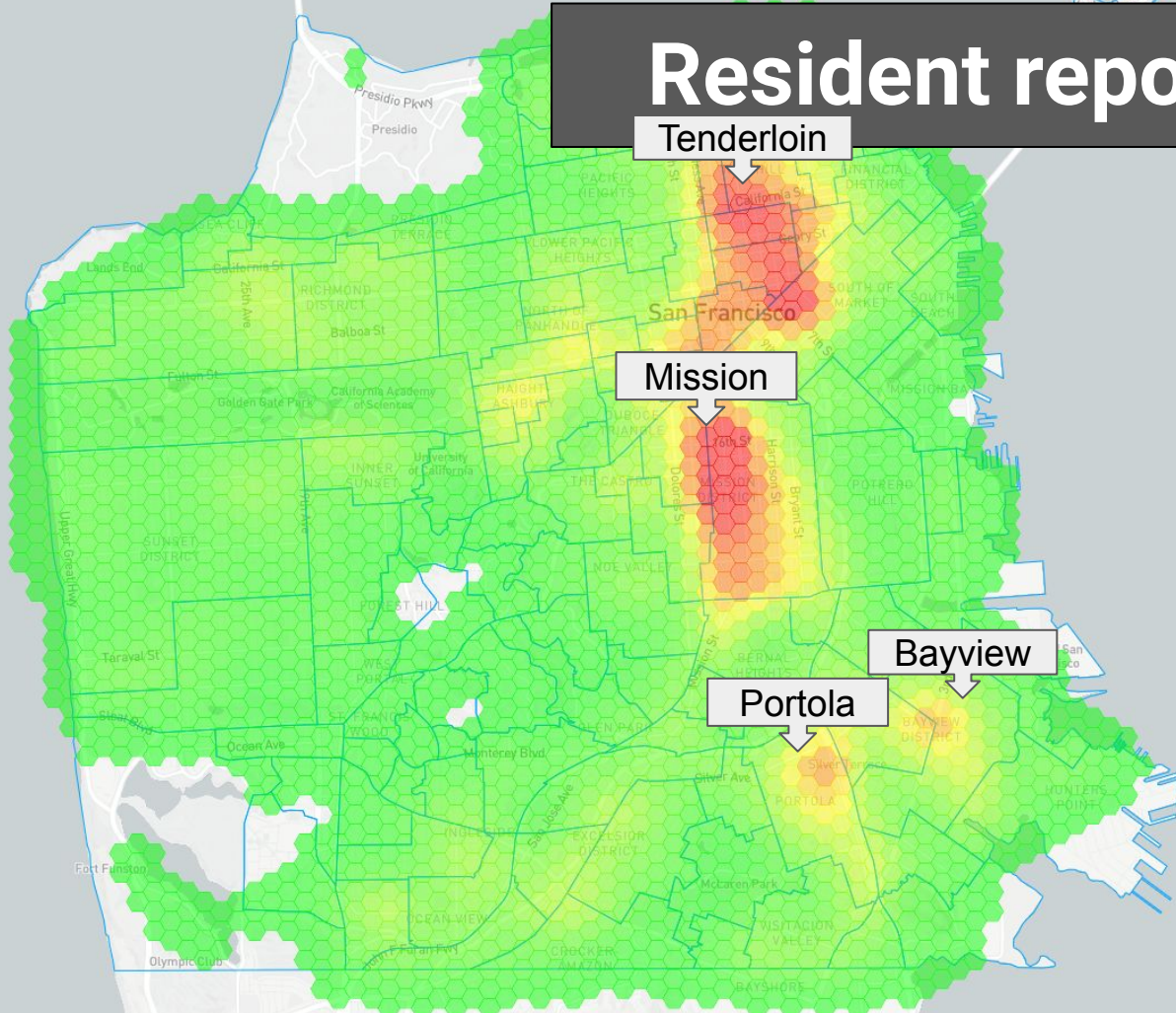

Illegal Dumping by San Francisco Neighborhood

More than 30% of citywide evaluations reported illegal dumping.

Illegal Dumping



Data quality /
interpretation
matters

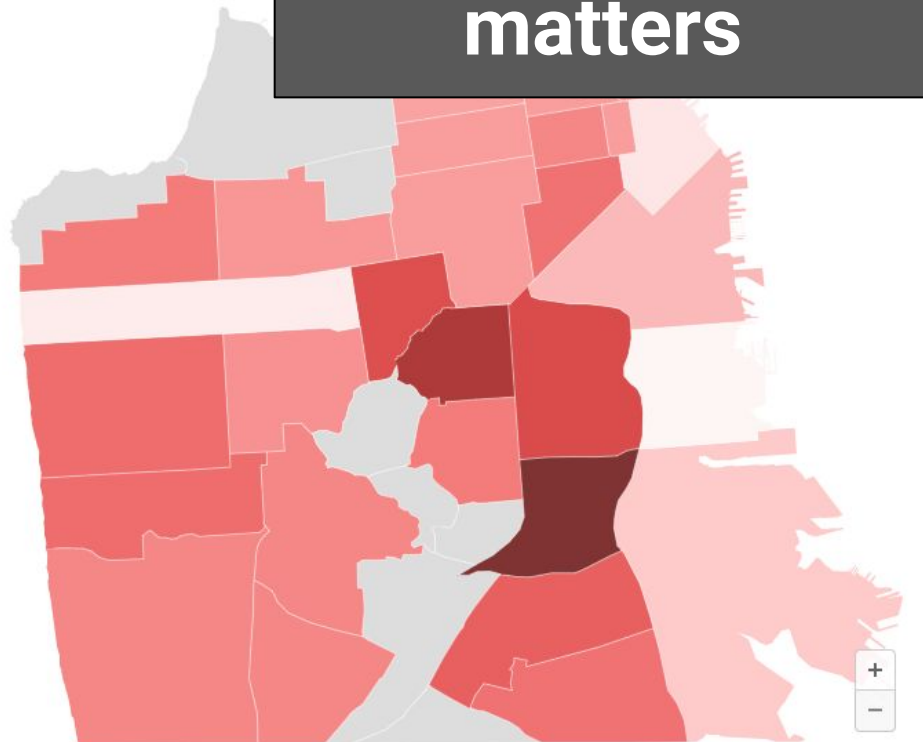

Trash [is expensive in San Francisco](#). [Trash cans can be elusive](#) and [expensive, too](#).

The result? Dumping has become a huge problem in the city, as folks drop mounds of trash and large debris on sidewalks and known dumping hot spots—a practice that is free but also illegal, not to mention gross for anyone living in high-dumping zones.

Though the [Bayview-Hunters Point neighborhood](#) has been highlighted as a dumping hot spot, the **Portola and Bernal Heights neighborhoods have taken the crown in 2022**: Both neighborhoods reported illegal dumping activity in over 80% of their commercial area evaluations, compared with a citywide commercial areas rate of 36%.

Resident Reporting Misleads

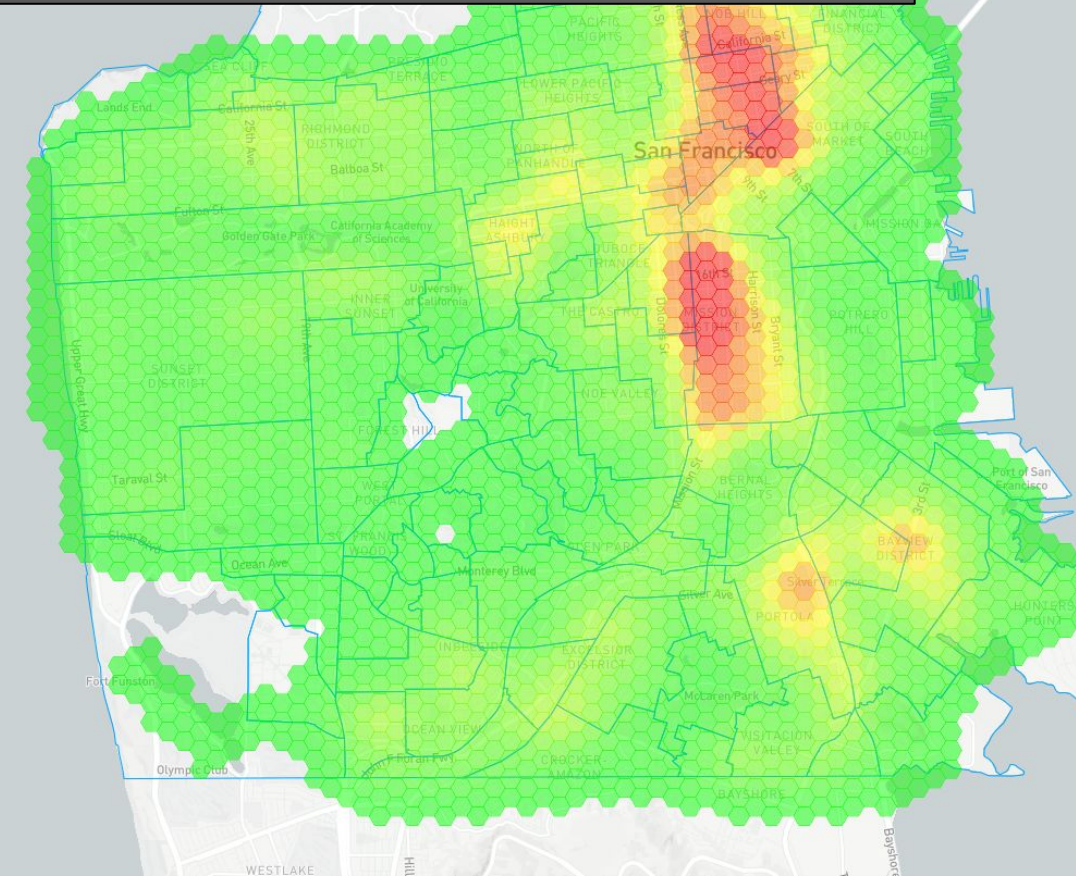

Unreliable for planning



Requires Planning

What if we had perfect data?



Drones / AI





Creating a dumpsite AI



Narrow Dumpsite AI

Dedicated to finding
dumpsite textures in
photos.

Creating a Dumspite Dataset While Reporting

- 1. Train low accuracy model**
Using low accuracy model to get a small productivity gain
- 2. Actively learn**
continuously add new positive/negative cases to dataset
- 3. Automate top 10%**
where the model has high confidence automate reporting
- 4. Continuously add more automation**
every automated improvement pays dividends

12,000+
annotated
dumpsites

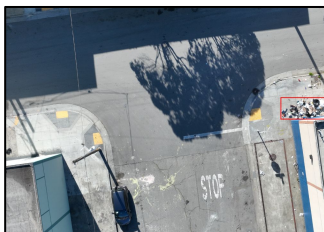
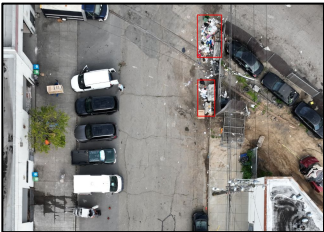
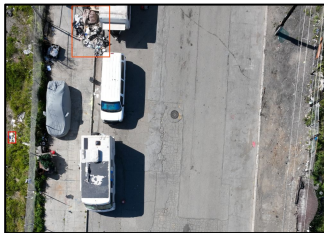
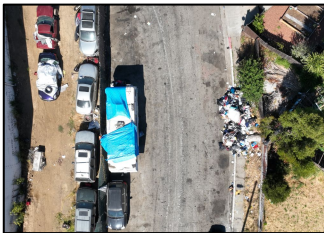
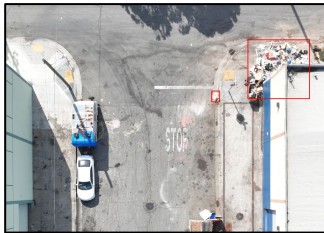
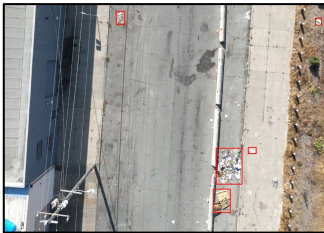
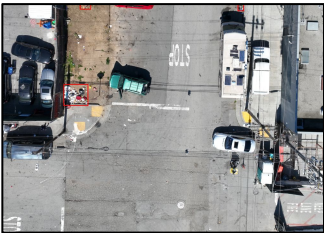
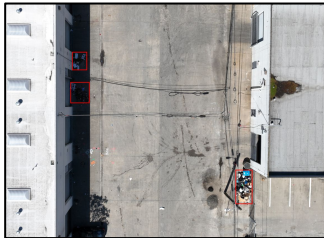

Texture bias

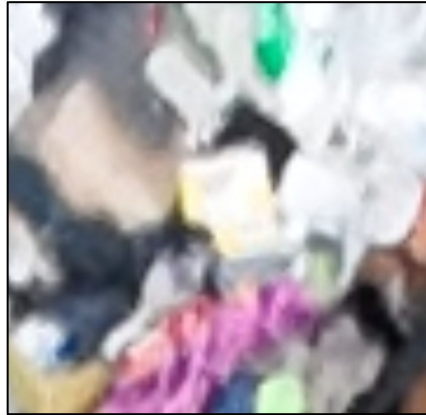

From the air garbage is texture





aerbits.com

Using a dumpsite AI

1 Take 1000 photos

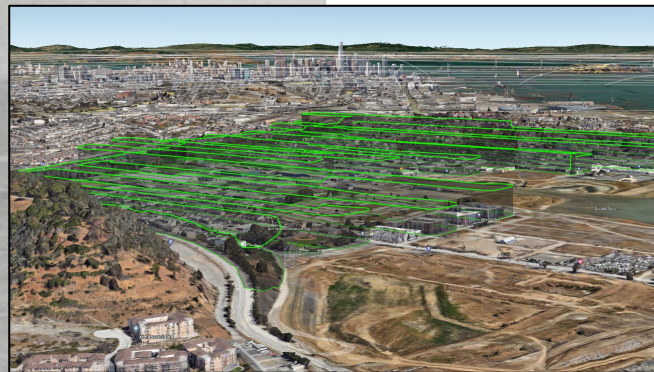
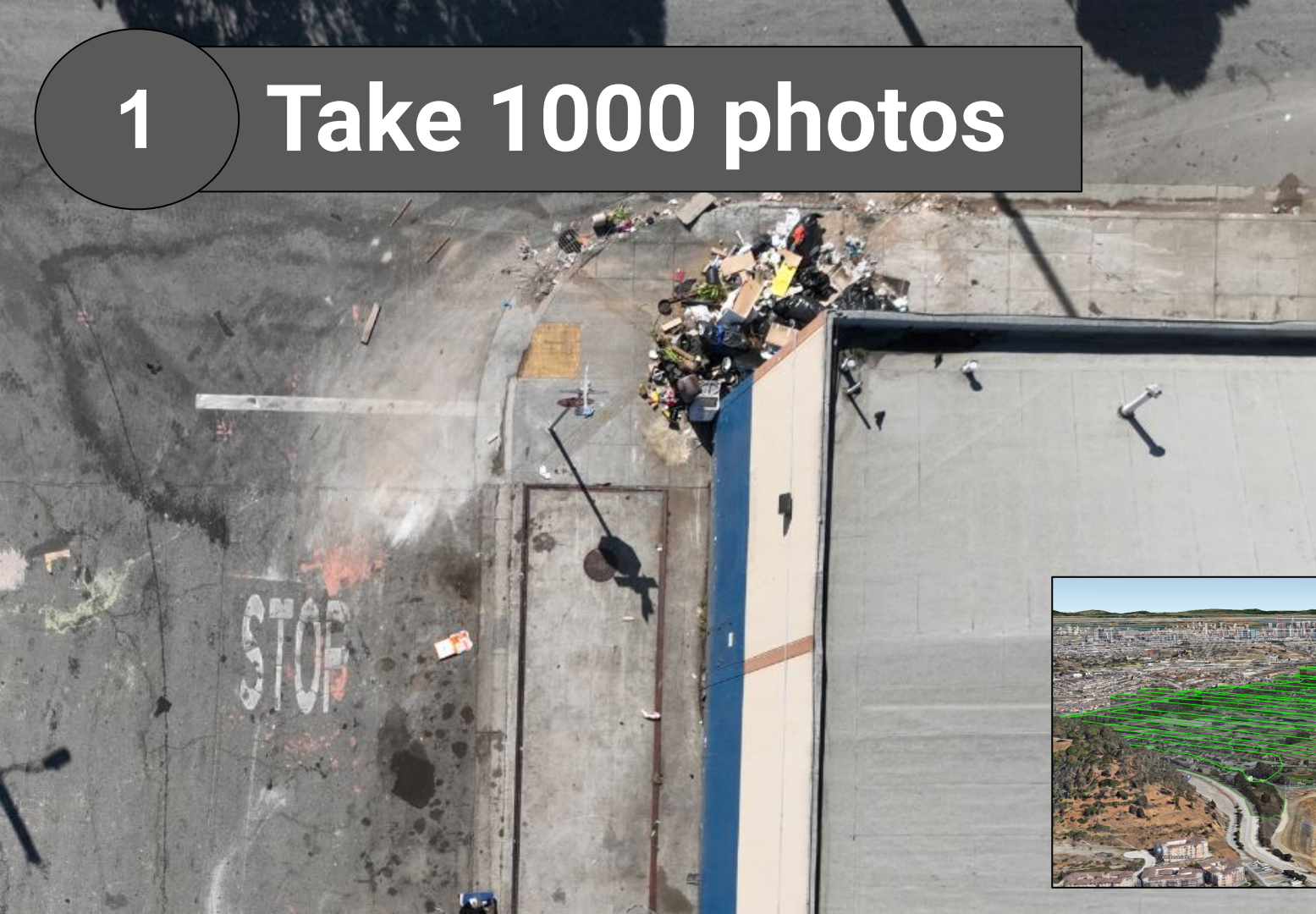

2 Scrub private property



3 Detect dumpsites with AI



4

Measure and describe



5

Pinpoint dumpsite location



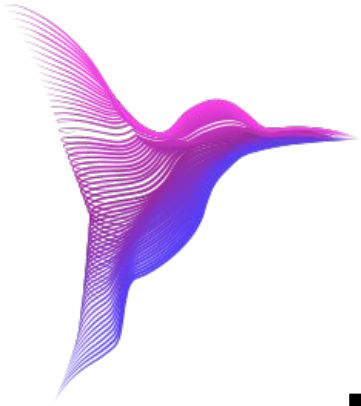

aerbits.com

Using Drones + AI reporting dumpsites

1

Daily city-wide report



Snapshot / mask

Detect dumpsites

Analyze size / content

Integrate with 311

Feedback from DPW



2 Every street / every pile



3

City operates more efficiently



**Total knowledge of the
state of waste / streets**

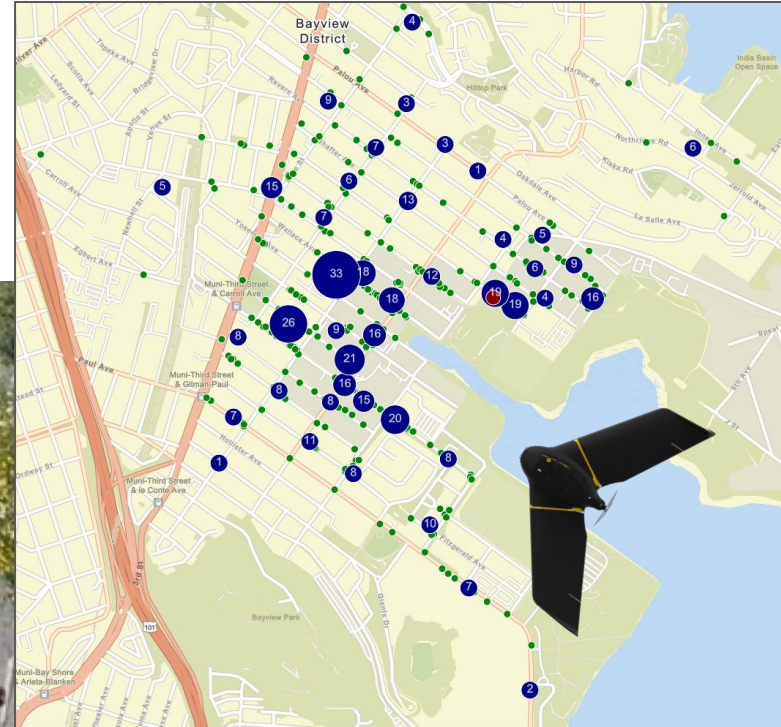



4 More efficient routing

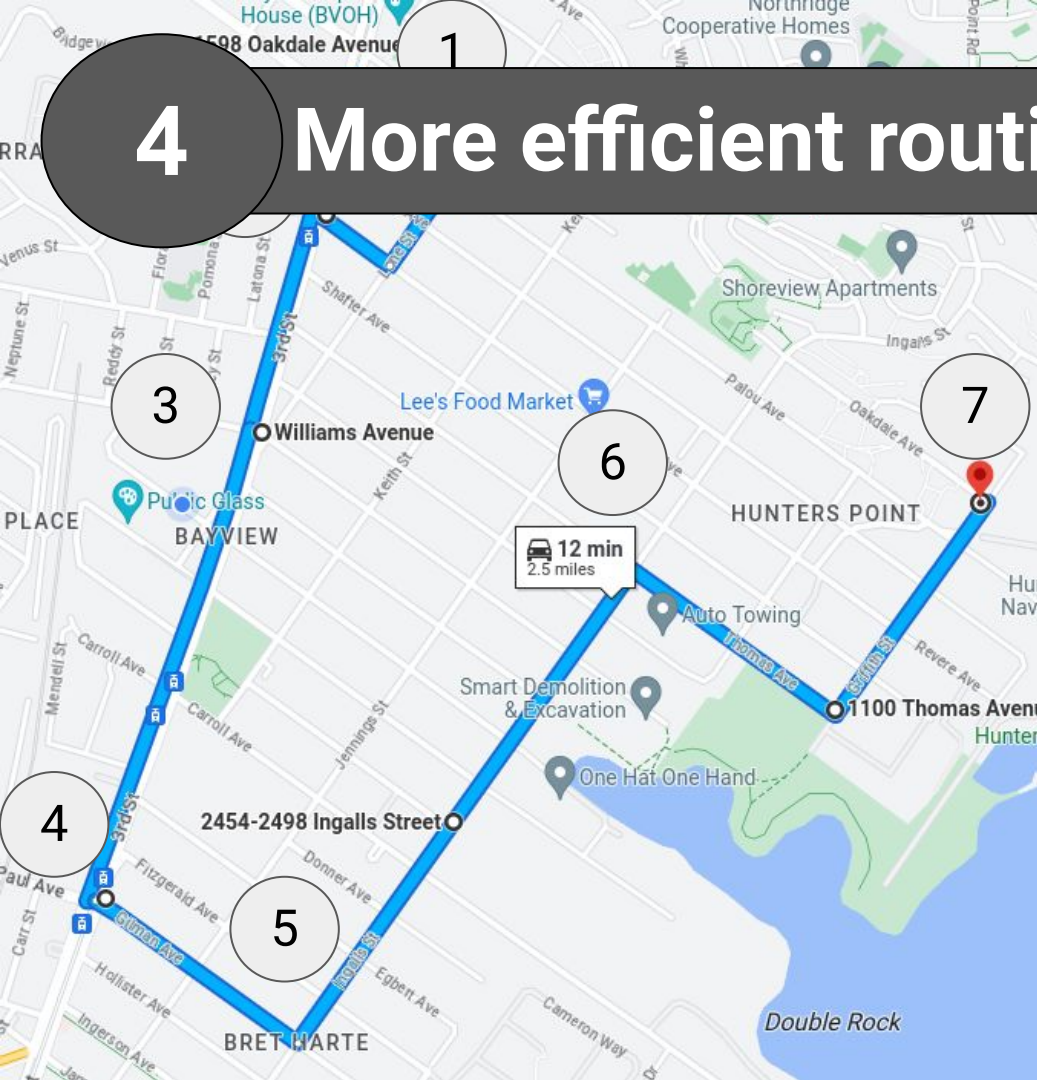

Only 2.5 Miles

Geographical Order

456456	8/12/2023 8:12 AM	1598 Oakdale Ave.
224653	8/12/2023 9:33 AM	Revere Ave & 3rd
464586	8/12/2023 10:42 AM	Williams & 3rd
456862	8/12/2023 11:45 AM	Gilman & 3rd
365642	8/12/2023 11:02 AM	2454 Ingalls
867652	8/12/2023 9:42 AM	1100 Thomas Ave.
562346	8/12/2023 9:22 AM	Oakdale & Griffith

4

Cleaner community for all



**Consistent cleaning
Leads to cleaner streets**



Subscribe to my YouTube channel

youtube.com/aerbits

